



MIK Windows

PVC • WOOD • WOOD/ALU • ALU

"A" Energy Class windows and doors that help you save the most



Instructions for installing external blinds

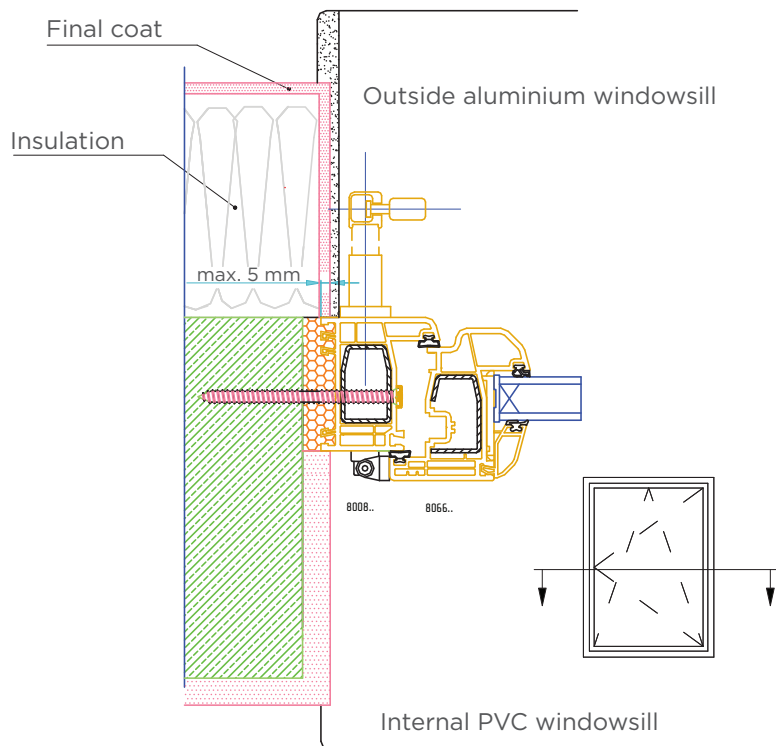

In order to ensure the timeliness any quality of installation, please find below some points to be considered when installing external blinds:

- The installation of the brackets and masks should be performed when the PVC windows or doors are installed, before installing the façade (phase 1).
- The measurements for the external blinds should be taken before applying the final coat of the façade or later, **as per the client's notice** (phase 2).
- Manufacturing the blinds: the timeframe for standard blinds is between two to three weeks after taking the measurements (phase 3).
- Installation of the blinds, **after notification and/or in agreement with the client** (phase 4).

We kindly ask you to inform us in a timely manner of the status of works and/or the continuation of works. This will enable us to keep to the agreed timeframes.

In case the external blinds are to be installed later, when gluing the façade or completing the plasterwork, the craftsman should consider the maximum cover of the PVC elements, which must not exceed 5 mm. If this is not taken into consideration, it will not be possible to install the external blinds as the mechanism would be too close to or even on the window frame.

When affixing the façade over sub-façade masks, care should be taken to ensure a gap of 120 mm between the front of the mask and the window frame, which will prevent the finish from touching the mask.

Detailed figure of the join of the façade and window frame in the case of external blinds. The façade may only cover 5 mm of the PVC frame.

